LEATHER MACHINE CO., INC.

Home of The COBRA

Highest Quality Machinery For The Leather Trade

COBRA Class 4 "Dream Machine"



Specifications:

- Best and most versatile presser feet in the business ◆ Sews from 6 oz. to 7/8 "
- Thread sizes from 69 to 415
- Triple Feed mechanism
- Reverse stitches in same holes
- Stitch Length from 3-22 stitches an inch
- Sews leather, pads, blankets, webbing, canvas, upholstery, bio-plastics
- 28 LED Super Beam Lamp
- Heavy Duty Speed Reducer
- Digital DC Servo Motor
- Pedestal Stand with Wheels
- Accessories

LEATHER MACHINE CO., INC.

2141 E. Philadelphia St., Unit "U", Ontario, CA 91761

1-866-962-9880

www.leathermachineco.com * cobra@leathermachineco.com

LEATHER MACHINE CO., INC.

Home of The COBRA

Highest Quality Machinery For The Leather Trade



COBRA Class 3
9” Arm

Specifications:

- Best and most versatile presser feet in the business
- Sews from 6 oz. to 7/8 ”
- Thread sizes from 69 to 415
- Triple Feed mechanism • Reverse stitches in same holes
- Stitch Length from 3-22 stitches an inch
- Sews leather, pads, blankets, webbing, canvas, upholstery, bio-plastics
- 28 LED Super Beam Lamp • Heavy Duty Speed Reducer
- Digital DC Servo Motor • Pedestal Stand with Wheels
- Accessories



Electronic Positioning System (EPS) Available on all COBRA Leather Stitching Machines

KING COBRA Class 4-25

WITH ELECTRONIC POSITIONING SYSTEM (EPS)

Specifications:

- Needle Position Motor with Synchronizer
- Featuring Needle up/Needle Down Capabilities
- Power Handwheel • 25” Arm • Sews from 6 oz. to 7/8”
- Best and most versatile presser feet in the business
- Thread Sizes from 69 to 415
- Triple Feed Mechanism • Reverse stitches in same holes
- Stitch Length from 3-22 stitches an inch
- Sews leather, pads, blankets, webbing, canvas, upholstery, bio-plastics
- 28 LED Super Beam Lamp
- Heavy Duty Speed Reducer
- HD Pedestal with Wheels • Accessories

LEATHER MACHINE CO., INC.

2141 E. Philadelphia St., Unit “U”, Ontario, CA 91761

1-866-962-9880

www.leathermachineco.com * cobra@leathermachineco.com

LEATHER MACHINE CO., INC.

Home of The COBRA

Highest Quality Machinery For The Leather Trade

COBRA Class 17
Walking Foot Machine
* Sews up to 3/8”
* Walking foot mechanism
* Uses thread sizes from 69 to 138
* Big Bobbin (M style)
* Servo motor with adjustable speed
* Digital D.C. Servo Motor
* Heavy Duty Speed Reducer
* Drive Unit with wheels
* Includes Accessories



COBRA Class 18 Needle Feed
Walking Foot Machine
* Sews up to 7/16”
* Compund Needle Feed Walking Foot
* Big Bobbin (M style)
* Uses Tread sizes from 69 to 207
* Safety Clutch For Hook Protection
* Digital D.C. Servo Motor
* Heavy Duty Speed Reducer
* Drive Unit With Wheels
* Includes Accessories



COBRA Class 29-18
* Shoe Patch Machine
* 18” Arm
* Big Bobbin
* 46 or 69 Thread
* 5-25 SPI
* Sews up to 20 oz.
* Digital D.C. Servo Motor
* Heavy Duty Speed Reducer
* Pedestal Stand on Wheels
* Accessories

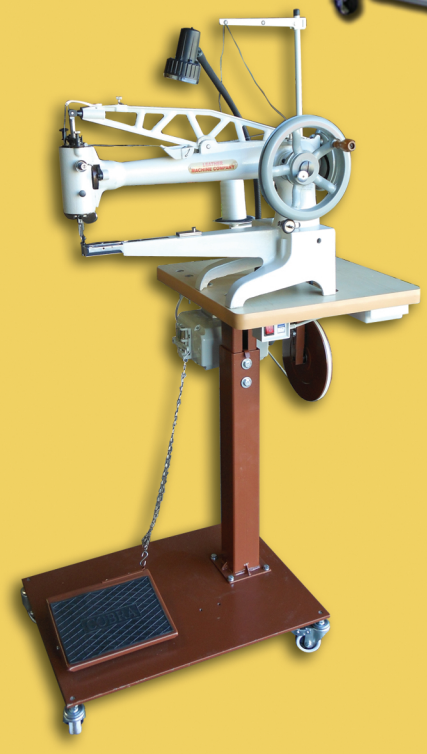

LEATHER MACHINE CO., INC.

2141 E. Philadelphia St., Unit “U”, Ontario, CA 91761

1-866-962-9880

www.leathermachineco.com * cobra@leathermachineco.com

LEATHER MACHINE CO., INC.

Home of The COBRA

Highest Quality Machinery For The Leather Trade

COBRA 8810 Post Machine

* 7" Tall Post * Gear Driven Top Feed Roller Foot
* Gear Driven Bottom Roller Feed
* Needle Feed * Top Load Bobbin
* Semi-Automatic Lubrication
* 5-25 Stitches Per Inch
* Sews up to 20oz.
* 46-92 Thread Size
* 135x8 Needle System
* Digital D.C. Servo Motor
* Heavy Duty Speed Reducer
* 28 LED Super Beam Lamp
* Drive Unit With Wheels
* Accessories



COBRA 5110 Post Machine

* 7" Tall Post * Roller Presser Foot
* Drop Feed System * Reverse Lever
* 5-25 Stitches Per Inch
* Top Load Bobbin
* Sews up to 20oz.
* 46-92 Thread Size
* 135x8 Needle System
* Digital D.C. Servo Motor
* Heavy Duty Speed Reducer
* 28 LED Super Beam Lamp
* Drive Unit With Wheels
* Accessories



COBRA 5550 BB SINGLE NEEDLE

* Boot Top Machine
* Roller Foot
* Drop Feed System
* Large "M" Style Bobbin
* 46 or 69 Thread Size
* 135x8 Needle System
* 5-25 Stitches Per Inch
* Automatic Lubrication
* Reverse Lever
* Digital D.C. Servo Motor
* Heavy Duty Speed Reducer
* 28 LED Super Beam Lamp
* Drive Unit With Wheels
* Accessories



LEATHER MACHINE CO., INC.

2141 E. Philadelphia St., Unit "U", Ontario, CA 91761

1-866-962-9880

www.leathermachineco.com * cobra@leathermachineco.com

LEATHER MACHINE CO., INC.

Home of The COBRA

Highest Quality Machinery For The Leather Trade

INTRODUCING!

THE NEW COBRA CLASS 14 LEATHER SPLITTER



COBRA Class 14 Specifications:

* D-2 Steel Blade Hardened to 59 Rockwell
* 14" Hand Cranked or Motorized Leather Splitter
* Inspired by the Landis 30
* First of it's kind
* Available on Drive Unit with Reversible Motor, or Head Only

LIMITED LIFETIME WARRANTY ON ALL COBRA MACHINERY!!

LEATHER MACHINE CO., INC.

2141 E. Philadelphia St., Unit "U", Ontario, CA 91761

1-866-962-9880

www.leathermachineco.com * cobra@leathermachineco.com

LEATHER MACHINE CO., INC.

Home of The COBRA

Highest Quality Machinery For The Leather Trade



COBRA NP 10
* Bell Knife Skiver
* Top and Bottom Feed
* Built in Knife Sharpener * Heavy Duty Guide
* Digital D.C. Servo Motor With Adjustable Speeds
* Drive Unit With Wheels * Includes Accessories



COBRA NP 4 SKIVING MACHINE
* Bell Knife Skiver * Bottom feed
* Built-in Knife Sharpener
* Heavy Duty Guide * Adjustable
* Digital D.C. Servo Motor With Adjustable Speeds
* Drive Unit With Wheels * Accessories



COBRA AK 20
14” Heavy Duty Strap Cutter
* Includes Multiple Size Spacers
* Eight Extra Cutting Knives
* Induction Motor
* Heavy Duty Speed Reducer
* Heavy Duty Drive Unit with wheels
* Includes Accessories

LEATHER MACHINE CO., INC.

2141 E. Philadelphia St., Unit “U”, Ontario, CA 91761

1-866-962-9880

www.leathermachineco.com * cobra@leathermachineco.com

LEATHER MACHINE CO., INC.

Home of The COBRA

Highest Quality Machinery For The Leather Trade

COBRA MP FINISHER

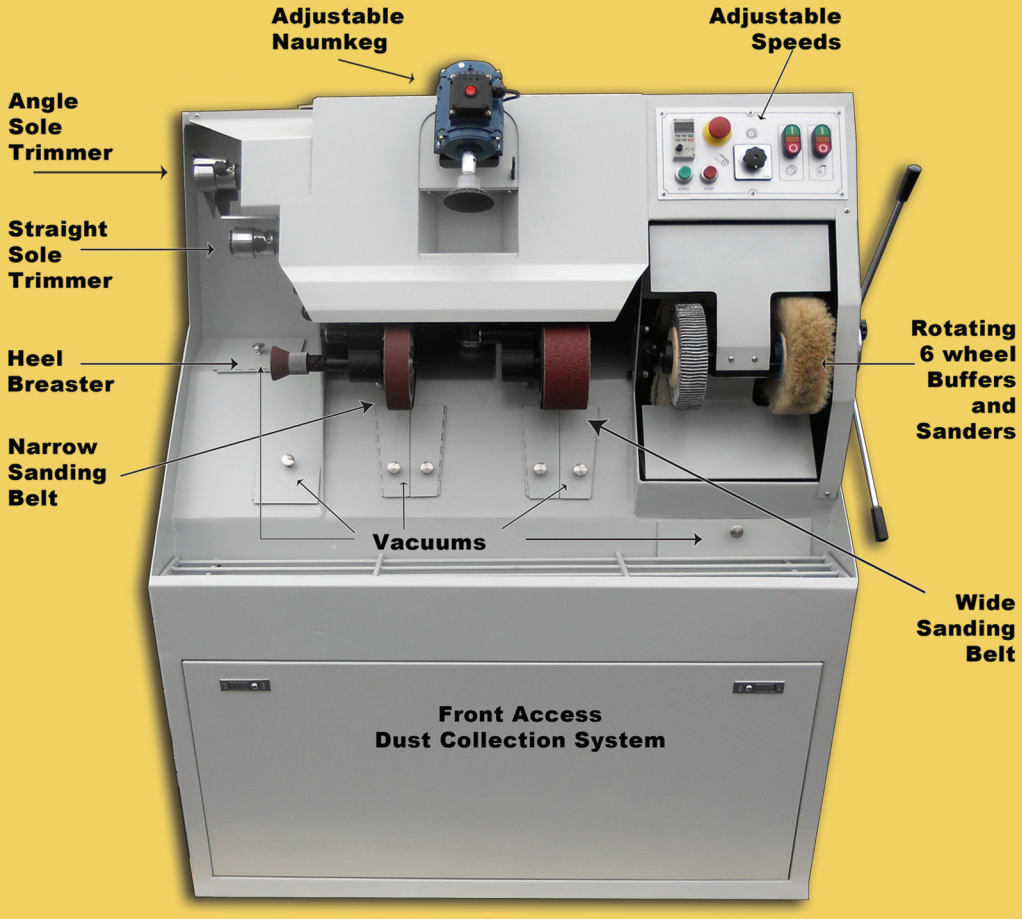

52” Wide x 60” High x 30” Deep, 850 lbs. 220V Single Phase

The new COBRA MULTI-PURPOSE FINISHER is designed for the Boot & Shoe Industry for construction of fine leather footwear sanding, buffing, trimming or finishing is needed.
Made in the finest factory available, the COBRA MP FINISHER is a must for Boot, Shoe or Leather Shops everywhere.
Complete with Trimmers, Heel Breaster, Narrow and Wide Sanding Belts, Adjustable Naumkeg, Rotating Handle complete with 6 Buffing/Sanding Wheels. All with adjustable speeds.
The COBRA MP FINISHER also has 5 Vacuums with the Front Access Dust Collection System.

LIMITED LIFETIME WARRANTY ON ALL COBRA MACHINERY!!

LEATHER MACHINE CO., INC.

2141 E. Philadelphia St., Unit “U”, Ontario, CA 91761

1-866-962-9880

www.leathermachineco.com * cobra@leathermachineco.com

LEATHER MACHINE CO., INC.

Home of The COBRA

Highest Quality Machinery For The Leather Trade



Eura Drive Inverter Box
With Speed Control



COBRA 10 TON CLICKER

* 220 V Single Phase
* 29.5x15.75 Cutting Space
* 3/4" Nylon Cutting Board
* Rotating Head
* Dead Man Switch System
* 1.5 KW Motor
* Cutting Speed: 0.08 m/s
* Range of Stroke: 5-75 mm
* #46 Hydraulic Oil (included)
* Electronic Control System
* Eura Drive Inverter Box with Speed Control
* Tool Box With Tools



Hand Operated Clicker
Made in the USA by Weaver Leather,
this clicker features a swivel-away clicker head
that allows you to see where you're setting the die
and offers easier clicking.
Clicker board measures 8 3/8" x 11 7/8"



C.S. Osborne #86 Splitter
***Made in the U.S.A.**
***Even splitting of any thickness of leather**
***Hollow Ground 6" Steel Blade**
***Cast Iron Frame * Adjustable * Instructions**

LEATHER MACHINE CO., INC.

2141 E. Philadelphia St., Unit "U", Ontario, CA 91761

1-866-962-9880

www.leathermachineco.com * cobra@leathermachineco.com

LEATHER MACHINE CO., INC.

Home of The COBRA

Highest Quality Machinery For The Leather Trade



COBRA TN 422A
Brushless Digital D.C. Servo Motor
***Digital Read-out *110V *500W *0-400RPM**
***Up/Down Arrow Speed Control *Quick Change Fuse**
***50 MM Pulley *Belt Guard**
***Adjustable Belt Tightening System *Energy Saving**
***Extra 8 amp Fuse *3 Year Warranty**



COBRA TN 422B
Brushless Position Motor With Synchronizer
***Needle Up and Needle Down Positioning**
***Digital Read-out *110V *500W *0-400 RPM**
***Up/Down Arrow Speed Control**
***Quick Change Fuse *50 MM Pulley *Belt Guard**
***Adjustable Belt Tightening System *Energy Saving**
***Extra 8 amp Fuse *3 Year Warranty**

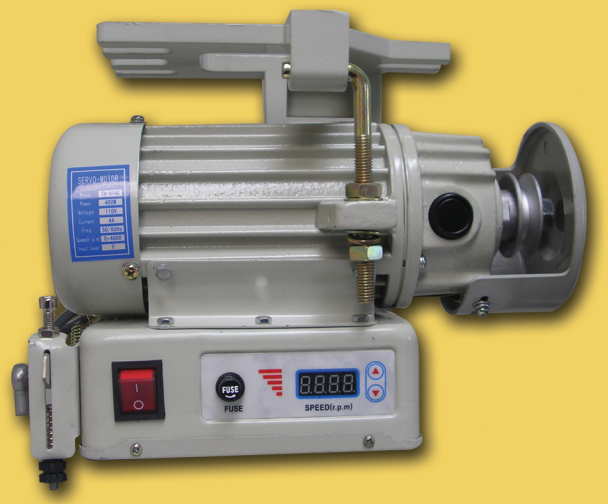

COBRA TN 424C
***Digital Read-out *110V *400W *0-400 RPM**
***Up/Down Arrow Speed Control**
***Quick Change Fuse *50 MM Pulley *Belt Guard**
***Adjustable Belt Tightening System *Energy Saving**
***Extra Brushes & 8 Amp Fuse *3 Year Warranty**

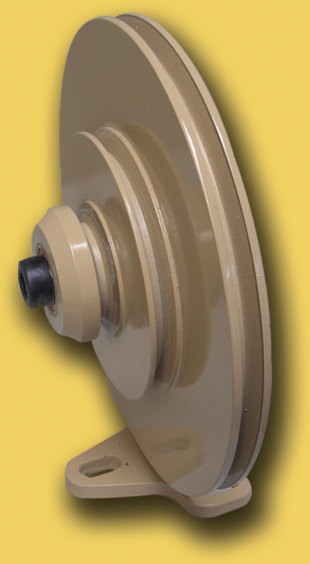

COBRA HD Speed Reducer
***Cast Iron**
***Ball Bearing Driven**
***2 Speed**
***Adjustable Positioning**

LEATHER MACHINE CO., INC.

2141 E. Philadelphia St., Unit "U", Ontario, CA 91761

1-866-962-9880

www.leathermachineco.com * cobra@leathermachineco.com

LEATHER MACHINE CO., INC.

Home of The COBRA

Highest Quality Machinery For The Leather Trade

COBRA CLASS 3 & 4 ACCESSORIES



Double Toe Presser Foot



Left Toe Presser Foot



Right Toe Presser Foot



Center Foot

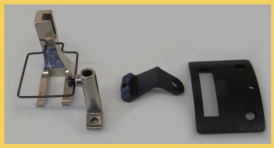

Blanket Set



Shuttle Hook & Bobbin



Holster Plate



Stirrup Plate



Slotted Plate

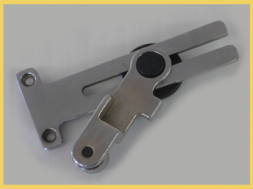

Heavy Duty Roller Edge Guide



Organ Needles 7x4 #23,24,25



COBRA Class 3 Work Platform



COBRA Class 4 Work Platform

COBRA CLASS 17 & 18 ACCESSORIES



Hook, Bobbin Case, & Bobbin



Organ Needles 135x16 TRI # 18-23

LEATHER MACHINE CO., INC.

2141 E. Philadelphia St., Unit "U", Ontario, CA 91761

1-866-962-9880

www.leathermachineco.com * cobra@leathermachineco.com

LEATHER MACHINE CO., INC.

Home of The COBRA

Highest Quality Machinery For The Leather Trade

OTHER ACCESSORIES



Magnetic Guide



Sewing Machine Oil



Thread Burner



Thread Nipper



COBRA 28 LED Super Beam Lamp

*Comfortable Leather Headband
*Adjustable Velcro Connection
*1-Watt LED (no bulb to replace)
*20 Hours of Battery Life on 3 AAA Batteries
*Pivoting Light Optic Provides Line of Sight Alignment
*Optional Magnification Available

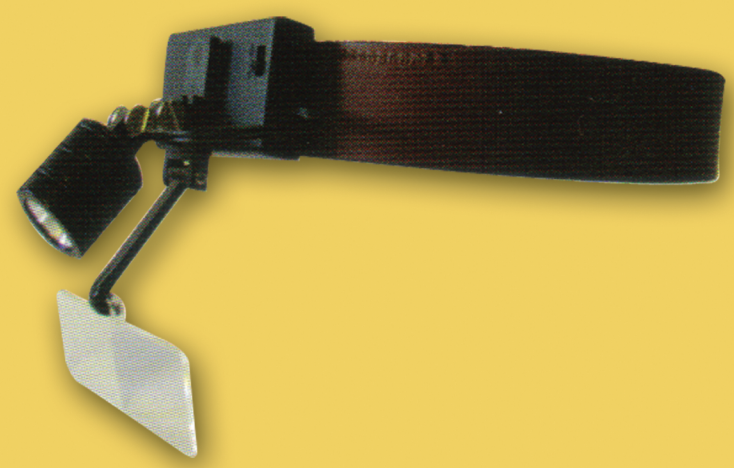



*Hands Free Operation
*Intense, Focused Beam
*100 Hour Battery Life on 2-3v Lithium Batteries
*360° Swivel, 90° Tilt
*Weighs just 1 oz.
*Clips to the Bill of Hat, to Glasses and more
*LED (no bulb to replace)

LEATHER MACHINE CO., INC.

2141 E. Philadelphia St., Unit "U", Ontario, CA 91761

1-866-962-9880

www.leathermachineco.com * cobra@leathermachineco.com

LEATHER MACHINE CO., INC.

Home of The COBRA

Highest Quality Machinery For The Leather Trade

We Also Distribute These Fine Products:

WEAVER LEATHER

Hand Operated Clicker.
As well as other
fine Weaver products

*Keeps your saddles, pads, blankets, bridels, and other items neatly organized.
Made In USA

EQUI-RACKS by CMW

Leather Machine Co. Premium Thread

*Bonded nylon thread from sizes 46 to 346
*Various colors
* Strength and Durability

*For leather crafters & hobbyists everywhere
*Delivers line of sight wherever needed

QED LIGHTING-MADE IN USA

Wiss® SCISSORS

Made in Italy for Leather and Fabrics

Japanese sewing needles for Leather and Fabrics

ORGAN NEEDLES

Bee Natural Leathercare®

Safe products for you and your Leather from start to finish.

LEATHER MACHINE CO., INC.

Supports teachers, students, leather guilds, leatherworker.net, and the entire Leather Industry